Camas/Washougal SC
Camas, WA

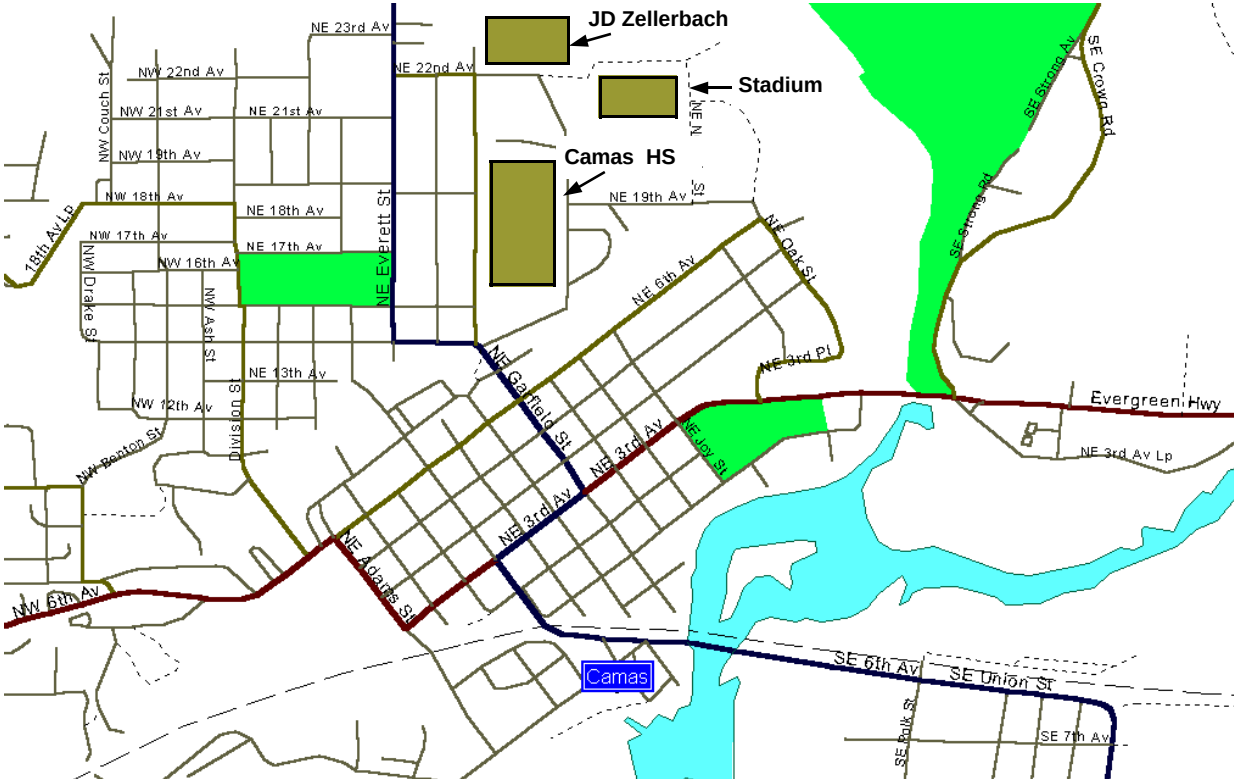

© cvsc.org
Rev. 9.6.00